

Tuba Audition Instructions

There are three parts to your audition: **1) scales, 2) excerpt, 3) sight reading.** For those who are auditioning for Pikes Peak Winds, Ovation or Youth Symphony, there is a fourth component to your audition: **4) solo or etude (2 minutes maximum).** Please see your group's specific excerpt and scale requirements below.

- **Youth Symphony**

- Excerpts
 - Select and prepare two from any level
- Scales
 - All majors and minors through 5 sharps and 5 flats - 2 octaves plus a chromatic scale from your lowest best note to your highest best note, slurring up and tonguing down. Students pick one, judges pick one.

- **Ovation Youth Orchestra**

- Excerpts
 - Select and prepare two from any level
- Scales
 - All majors and minors through 5 sharps and 5 flats - 2 octaves plus a chromatic scale from your lowest best note to your highest best note, slurring up and tonguing down. Students pick one, judges pick one.

- **Pikes Peak Winds**

- Excerpts
 - Select and prepare two from any level
- Scales
 - Chromatic scale ascending and descending from your lowest possible note to your highest possible note at your fastest controlled speed, slurred on the way up, tongued on the way down.

- **Bravo! Winds**

- Excerpts
 - Select and prepare one from any level
- Scales
 - Chromatic scale ascending and descending from your lowest possible note to your highest possible note at your fastest controlled speed, slurred on the way up, tongued on the way

|

8 Variation 1

13 Variation 2

Bravo! Winds

tuba

#2.

18 Variation 3

22

Bravo! Winds

Pikes Pec Winds

tuba

Tuba

The Boys of the Old Brigade

W. Paris Chambers (1903)
arr. by Martin Tousignant

Fast march ($\text{♩} = 132$)

1 **7** **A**

18

29 **2.** **B**

39

1. **2.**

48

C

57

67 **D** *mf* *f* *sub. p*

79

1. **2.**

Pikes Peak Winds

Tuba

Boosey & Hawkes Q. M. B. Edition No 120

#2

First Suite in Eb for Military Band

BASSES.

Composed by
GUSTAV HOLST.

I. Chaconne.

Allegro moderato.
legato.

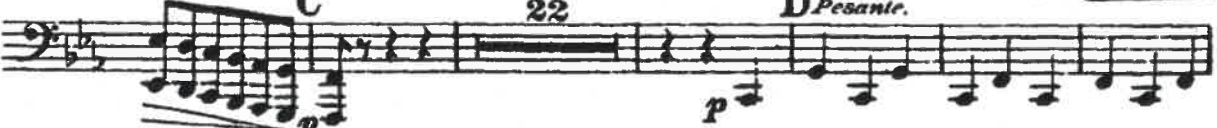
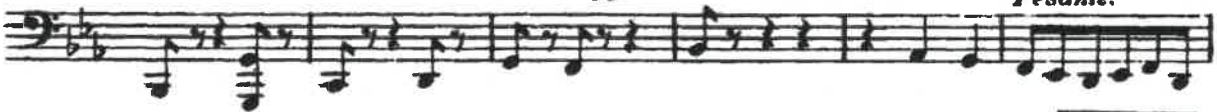
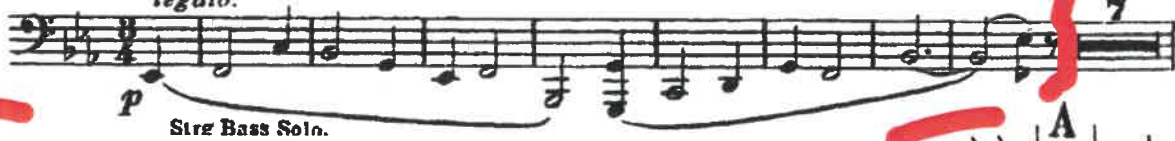

Ovation

#1

TUBA

Einzugsmarsch der Bojaren.

quarter note = 97 (Entrée triomphale des Boyards.)

Johan Halvorsen.

Violoncello 16 14

pp pizz. *Trb. III.* *f* *cresc.*

molto *sfz* *sfz* *sfz* *sfz* *sfz*

sfz *sfz*

sfz

Ovation

#2

(1)

Tuba. Norwegische Tänze.

quarter note = 110

Edvard Grieg, Op. 35.

Allegro marcato. **I.**

|

Sinfonische Metamorphosen

Paul Hindemith

Allegro (♩ =)

132

Youths Symphony

Tuba

#2

quarter note = 60

SCHEFFÉ

III. Satz

Feierlich und gemessen, ohne zu schleppen

1 8 2 (i. Fig.) pp

pp

1 2 3 4 5 6 7 8 9 10

Zurückhaltend 5 Ziemlich langsam 6 Nicht schleppen rit. 7 a tempo 8

ppp 3 rit. a tempo 6 4